

Waterhead

ary's

Saddleworth

Drawn by:	
Division:	
Drawing no:	To scale at A3
Date: 07:12:20	Scale: 1:8000

- SHLAA Categories**
- Potential sites
 - Under Construction
 - Sites with Extant Planning Permission
 - Phase 1 Housing Allocations
 - Phase 2 Housing Allocations
 - Lapsed and stalled over 5 dwellings

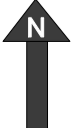

Oldham Council
Civic Centre
West Street
Oldham
OL1 1UH



© Crown copyright and database rights (2020) Ordnance Survey licence 0100019668